

Academic Year 2025 – 2026

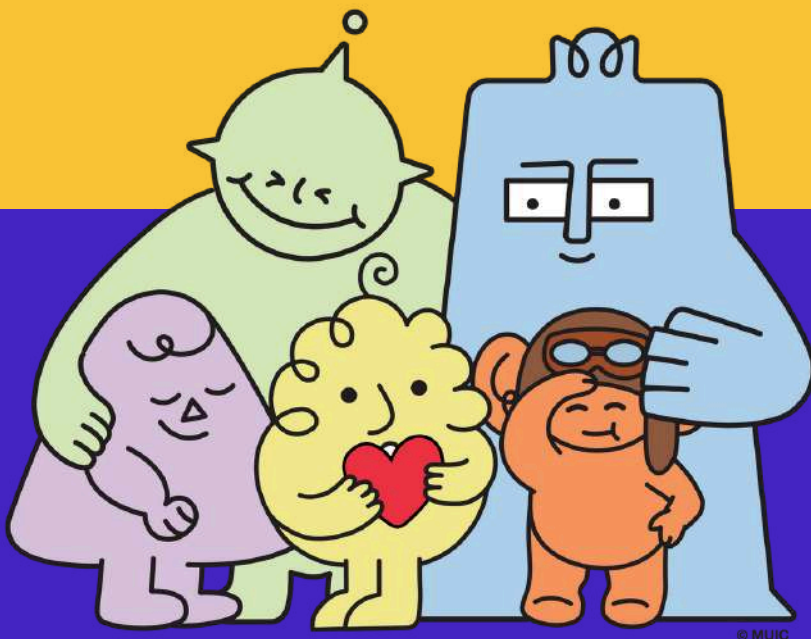

**MAHIDOL UNIVERSITY
INTERNATIONAL COLLEGE**

FACTSHEET



**Student Exchange Office
International Affairs (IA)**

Room A244, 2nd floor (Zone D)
Aditayathorn Building

MUIC Website:

<https://muic.mahidol.ac.th/eng/study-abroad/>

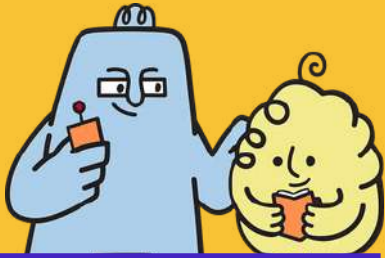

Introduction and Activities 2025-2026

Tentative Important Dates	Trimester 1 (15 Sep - 14 Dec 2025)	Trimester 2 (5 Jan - 5 Apr 2026)	Trimester 3 (20 Apr - 19 Jul 2026)
Nomination Period	15 Feb - 30 Apr 2025	1 Jul - 30 Aug 2025	1 Oct - 30 Nov 2025
Application Period	1 May - 30 Jun 2025	1 Aug - 30 Sep 2025	1 Nov 2025 - 30 Jan 2026
Application Deadline	30 Jun 2025	30 Sep 2025	30 Jan 2026
Airport Pick-up Service	4 - 5, 8-9 Sep 2025	22 - 24 Dec 2025	8 - 9 Apr 2026
Orientation and Activities	11-12 Sep 2025	29 Dec 2025	17 Apr 2026
Instruction Begins	15 Sep 2025	5 Jan 2026	20 Apr 2026
Mid-term Exam	14 Oct - 1 Nov 2025	2-22 Feb 2026	18 May - 7 Jun 2026
Farewell Party	Last week of class	Last week of class	Last week of class
Last Day of Class	6 Dec 2025	28 Mar 2026	11 Jul 2026
Final Examination Dates	8 - 14 Dec 2025	30 Mar - 5 Apr 2026	13 - 19 Jul 2026

Remark: Dates are tentative and subject to change

Outbound Contact Person:

- Mr. Chatwaroot Dulyachai
 - Ms. Parichat Piamsah-ard
- Email: icia@mahidol.ac.th
Tel: +66 (0) 2700 5000 Ext. 4236

Inbound Contact Person:

- Ms. Sarinya Saihom
 - Ms. Suntharee Tummaviphath
 - Ms. Siriprang Chotchaimongkol
- Email: icia@mahidol.ac.th
Tel: +66 (0) 2700 5000 Ext. 4231-2, 4237

Application & Admission



Student Application Process

Exchange Student

Exchange students are nominated by their home university to study at MUIC under a reciprocal exchange agreement established through a Memorandum of Understanding (MOU). They enroll for a specified period, gaining international academic and cultural experience while maintaining their student status at their home institution. Credit transfer is subject to their university's approval.

Visit our website for more information:

<https://muic.mahidol.ac.th/eng/study-abroad/inbound-student/application-admission/>

Qualifications:

- Being enrolled at the home university
- Being nominated by the partner university under reciprocal exchange agreement

To apply as an exchange student:

- Please contact your home university for the nomination process

Visiting Student

Non-reciprocal students can study at MUIC as visiting students for one trimester or up to a year. They remain enrolled at their home university while gaining international academic and cultural experience. Credit transfer is subject to their home university's approval.

Visit our website for more information:

<https://muic.mahidol.ac.th/eng/study-abroad/inbound-student/application-admission/>

Qualifications:

- Being enrolled at the home university
- Visiting Students: A minimum GPA of 2.5 on a 4.0 scale.
- Students from Partner Universities: Must adhere to the GPA requirements of their home university

To apply as a visiting student:

- [Click on the online link and fill out the form.](#)

Required Documents

Exchange Students

Requirements:

- **A copy of passport** (valid for at least 6 months after study abroad completion at MUIC)
- **An official transcript** (with the university seal and verified as true copies by the home university)
- **Certificate of English Proficiency** (for students who are not native English speakers)*
 - TOEFL iBT with a minimum score of 69 (Writing score 22)
 - IELTS (Academic) overall 6 (Writing 6)
 - PTE (Academic) overall 50
 - Other qualification showing equivalent English Language proficiency accepted from previous students
- **A nomination letter** from the home university
- **Proof of international health insurance**** (in English only and must have a branch office in Thailand)
- **Student ID photo** in JPEG format with size 1200 x 1400 pixels. ([Sample photo](#)). (The photo background must be either in plain blue or white and a shirt must be plain white with a collar and without suit, tie, blouse, etc.)

Please contact your home university to nominate you as an exchange student. Once you have been nominated, you will receive an email about "Application for Inbound Exchange Student at MUIC" sent by icia@mahidol.ac.th, regarding the next steps of instructions to complete your application.

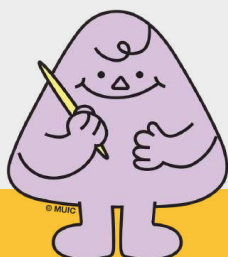

Remark: All required documents have to be submitted in the MUIC enrollment system (PDF file only).

Visiting Students

Requirements:

- **A copy of passport** (valid for at least 6 months after study abroad completion at MUIC)
- **An official transcript** (with the university seal and verified as true copies by the home university)
- **Certificate of English Proficiency** (for students who are not native English speakers)*
 - TOEFL iBT with a minimum score of 69 (Writing score 22)
 - IELTS (Academic) overall 6 (Writing 6)
 - PTE (Academic) overall 50
 - Other qualifications showing equivalent English Language proficiency that have previously been accepted
- **A proof of student's enrollment** issued by the home university
- **A reference letter** issued by the home university
- **Proof of international health insurance**** (in English only and must have a branch office in Thailand)
- **55 USD Visiting Application Fee** (non-refundable)
- **Student ID photo** in JPEG format with size 1200 x 1400 pixels. ([Sample photo](#)). (The photo background must be either in plain blue or white and a shirt must be plain white with a collar and without suit, tie, blouse, etc.)

Once you have requested to apply as a visiting student from the link below, you will receive an email "Application for Inbound Visiting Student at MUIC" from us (icia@mahidol.ac.th) regarding the next steps of instructions to complete your application.

Required Documents

Certificate of English Proficiency

* This requirement is waived for exchange and visiting students who are from native-English-speaking countries. Exchange and visiting students from English-medium institutions may provide a certifying letter from their home university, stating that they have met the minimum requirement of an IELTS (Academic) overall score of 6.0 (with a writing score of 6.0) or an equivalent qualification, as proof of their English proficiency.

Proof of International Health Insurance Policy

Proof of International Health Insurance (in English only) must cover inpatient (IPD), outpatient (OPD), and accident treatment at private hospitals and be issued by a widely recognized insurer in Thailand. A direct billing contracts allows hospitals to bill insurers directly if your provider has an office in Thailand, enabling you to receive treatment without advance payment. Otherwise, you may need to pay upfront and claim reimbursement later.

List of frequently used insurers by incoming students is available [here](#).



Programs Offered

Language of Instruction

English

Bachelor of Business Administration (B.B.A)

- Business Economics
- International Business
- Finance
- Marketing

Bachelor of Arts (B.A.)

- Intercultural Studies and Languages
- International Relations and Global Affairs

Bachelor of Management (B.M.)

- Travel and Service Business Entrepreneurship

Bachelor of Fine Arts (B.F.A)

- Communication Design*

Bachelor of Communication Arts
(B.Com.Arts.)

- Media and Communication

Bachelor of Science (B.Sc.)

- Applied Mathematics
- Chemistry
- Food Science and Technology
- Physics
- Biological Sciences
- Computer Science*

Bachelor of Engineering (B.Eng.)

- Computer Engineering*

Foreign Language

- Thai
- Chinese
- French
- German
- Japanese
- Spanish



Course designed for incoming student

ICGL160 Introduction to Thai Language and Culture

Remark

*Due to the limited size of these programs, not all courses may be available to inbound students. Students will also be required to demonstrate the necessary background knowledge and obtain approval prior to course registration.

Course Catalog: <https://muic.mahidol.ac.th/eng/academic-resources/academic-catalog/>

Course Details: <https://muic.mahidol.ac.th/eng/study-abroad/inbound-student/course-details/>

Course offerings for both the previous term and the upcoming trimester can be found here: <https://os.muic.io/>

Course Enrollment Policy

Seats are limited, and enrollment is subject to course prerequisites, program capacity, and qualifications. Not all requests can be accommodated.

Kindly note that the final class schedule will be confirmed only a few weeks before the trimester commences. Please check regularly for the latest information.

Grading System

An evaluation of a student's academic achievement is recorded by letter grades.

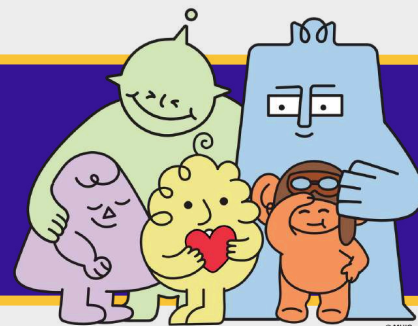

Grade	Achievement	Final score (% range)	GPA
A	Excellent	90-100	4.0
B+	Very Good	85-89	3.5
B	Good	80-84	3.0
C+	Fairly Good	75-79	2.5
C	Fair	70-74	2.0
D+	Poor	65-69	1.5
D	Very Poor	60-64	1.0
F	Fail	Less than 60	0.0

Academic overview:

MUIC academic calendar operates on a trimester system. Each trimester has 12 weeks of lecture classes and one week of final exams. Lecture classes are scheduled every day between 8:00 - 18:00 hrs. Classes usually take place for two hours/day twice per week. Each course is worth 4 MUIC credits with equaling 48 hours of lectures.

Course load:

Inbound students are required to enroll in a minimum of 12 credits, which is typically equivalent to three lecture courses. The standard course load for exchange students is 16 credit hours per trimester, while visiting students can take up to 20 credits.

Special Note:

At MUIC, exchange and visiting students cannot enroll in research project classes and internships. Additionally, not all courses listed in the course catalog are offered every term, and exchange students may need approval from program directors to register for classes that require prerequisite courses.

Examination Policy

MUIC does not offer early or alternative examinations, nor is there a policy for retaking exams.



Visa Information & Uniforms

Visa Information

All students must obtain a Non-ED (student) visa before entering Thailand. MUIIC will send a supporting letter directly to the student's email for use in the visa application at the Royal Thai Embassy in their home country. Working part-time or engaging in employment under a Non-ED visa is strictly prohibited by Thai immigration law.

Uniforms

Students must wear the regular uniform while attending classes at MUIIC and anywhere else on campus. Uniforms can be purchased at the college or students may bring white button-front shirts and black skirts for females or white button-front shirts and black trousers for males. Students must also wear plain black shoes or plain sport shoes.



MUIC Buildings

Mahidol University International College (MUIC) is located in Mahidol University's Salaya Campus in Nakhon Pathom province, in the western outskirts of Bangkok. MUIC has four buildings housing the classrooms, laboratories, offices, library, auditorium, meeting rooms, studios, and other facilities that service the educational needs of the students.

MUIC Building 1



MUIC Building 2



MUIC Building 3



Aditayathorn Building

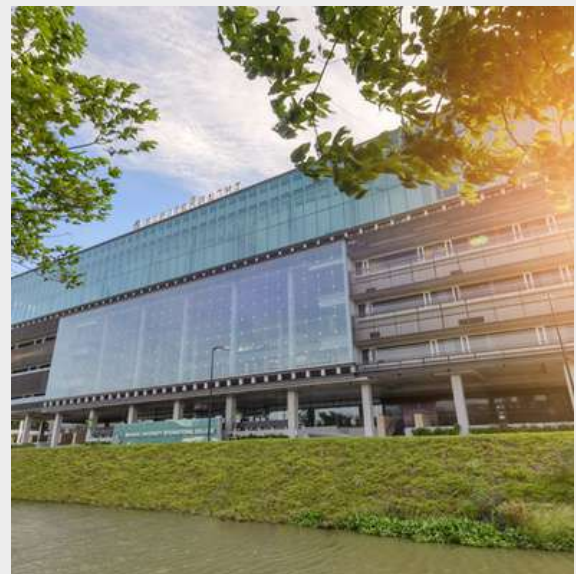



List of private housing

Name	Price (Baht/month)	Website
Bundit House	6,900 - 8,000	http://www.bundithouse.com
Bundit Home	6,900 - 8,000	https://www.bundithome.com
Salaya One - Soi-Tangsin (Minimum 1-year contract)	12,500 - 30,000	https://salayaone.com/serviced-apartment/
The September Salaya	7,500 - 13,000	http://www.theseptembersalaya.com
The Dearly Residence Salaya	7,000 - 9,000	http://www.thedearly.com
The Enter	6,900 - 11,500	https://www.renthub.in.th/en/the-enter-salaya
Ribbin Apartment Salaya	6,900 - 8,000	https://www.renthub.in.th/en/ribbin-apartment

MUIC does not have on-campus housing provided for the students. The students can contact the housing near campus directly via email for more information and reservation. The reservation will be completed once the students have gotten a confirmation email from the housing.

Estimated Basic Cost of Living in Thailand

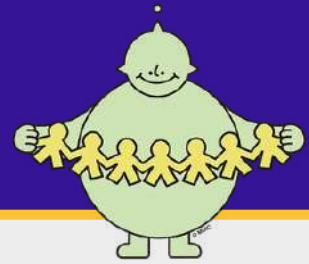

Accommodations	7,000 - 30,000 baht/month
Utilities	2,000 - 4,000 baht/month
Food/ Meals	9,000 - 12,000 baht/month
Books/ Course Materials	5,000 baht/ trimester
Local Transportation	6,000 baht/month



Location

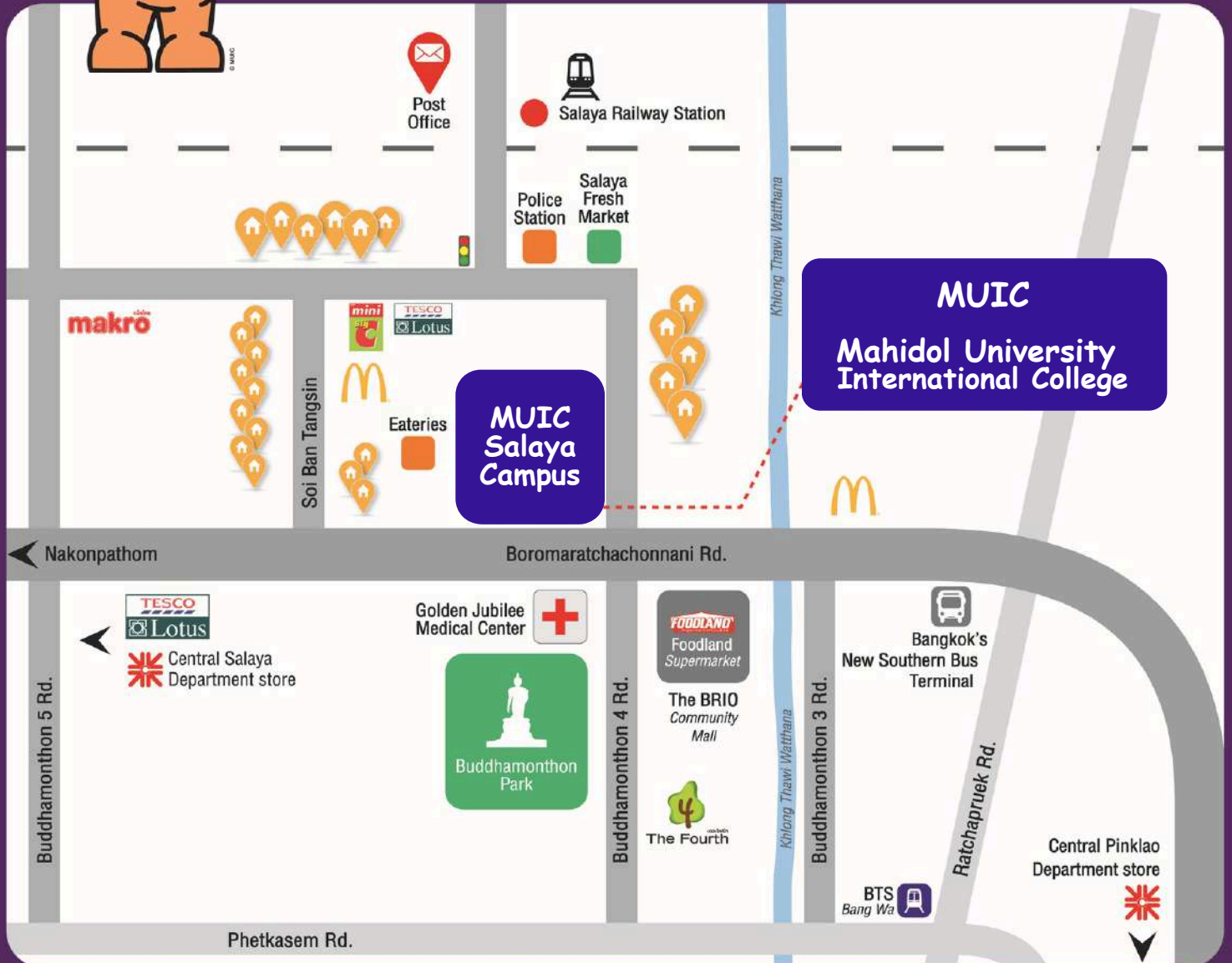

From our campus to...  Central Pinklao Department store 20 km.  Bangkok's New Southern Bus Terminal 21 km.  BTS Bang Wa 23 km.

Private accommodations near campus

During the application process, the Student Exchange Unit will provide a list of recommended housing near campus. The list is based on the experiences of previous incoming students. Students can easily access additional services such as laundry, fitness facilities, a swimming pool, and hair salons. The common room type is a double or single non-pantry studio. Restaurants and other eateries are located around the campus and housing areas.

